

ELEVATION

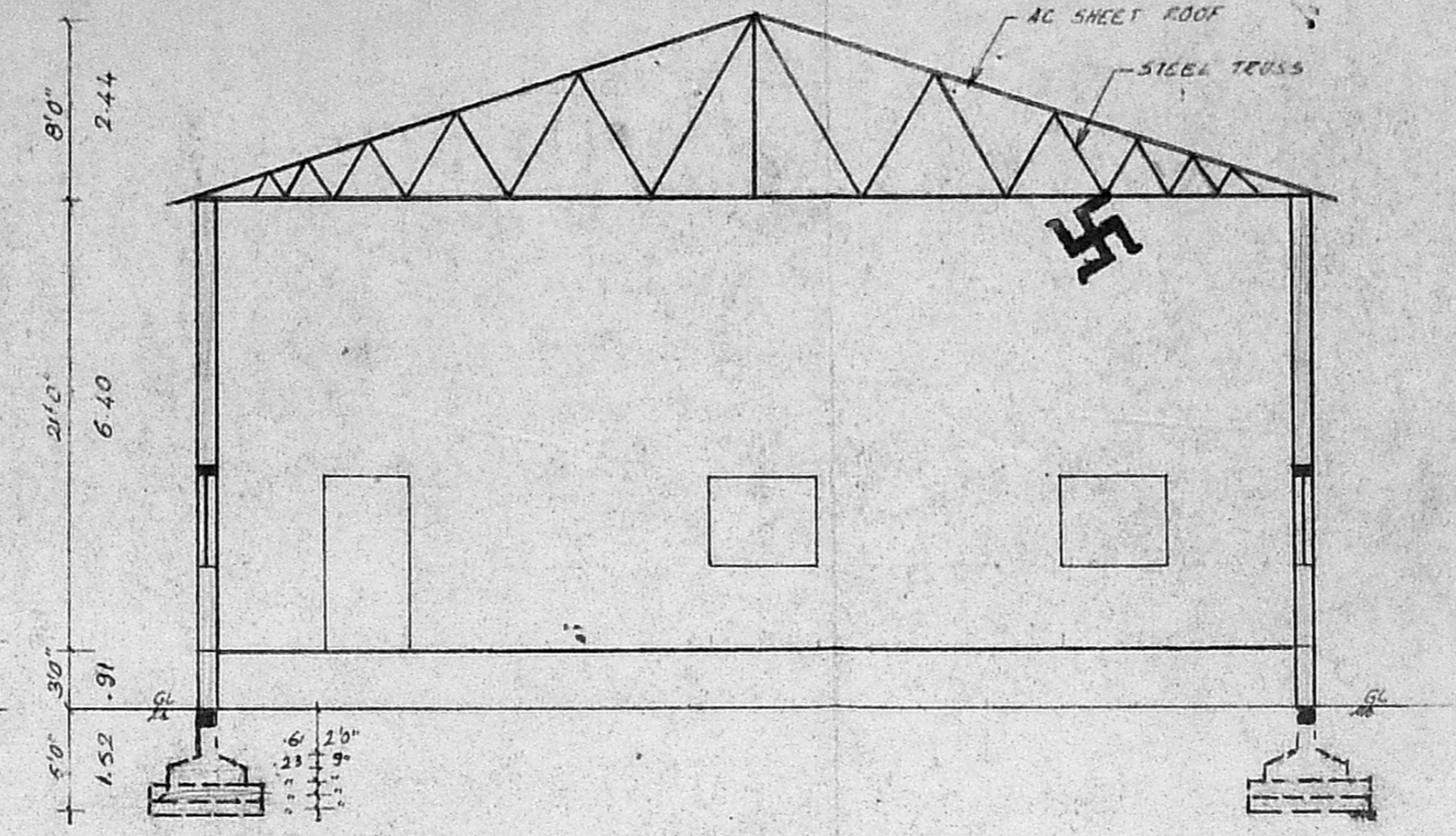

SECTION ON 'BB'

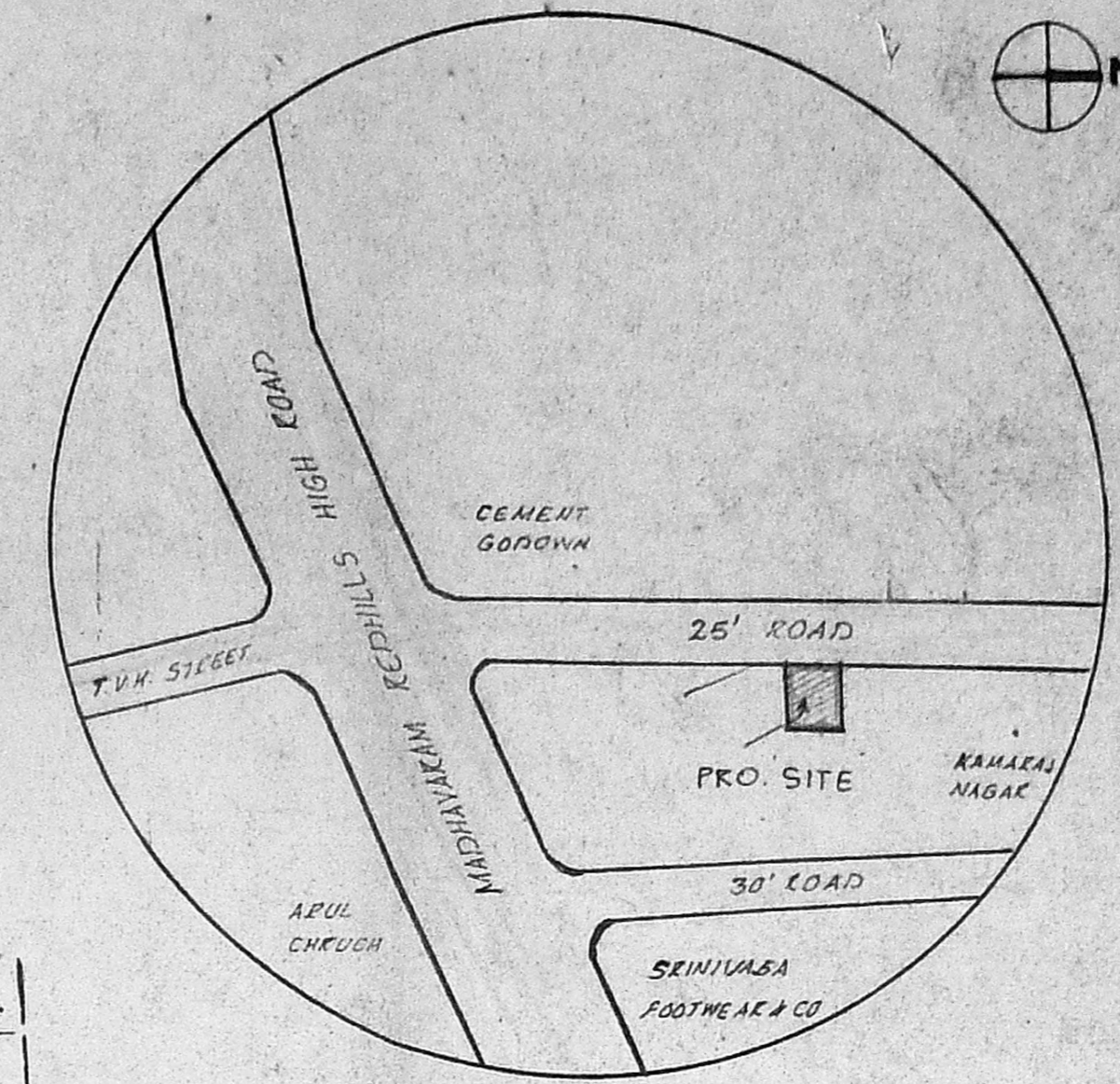

KEY PLAN

(NOT TO SCALE)

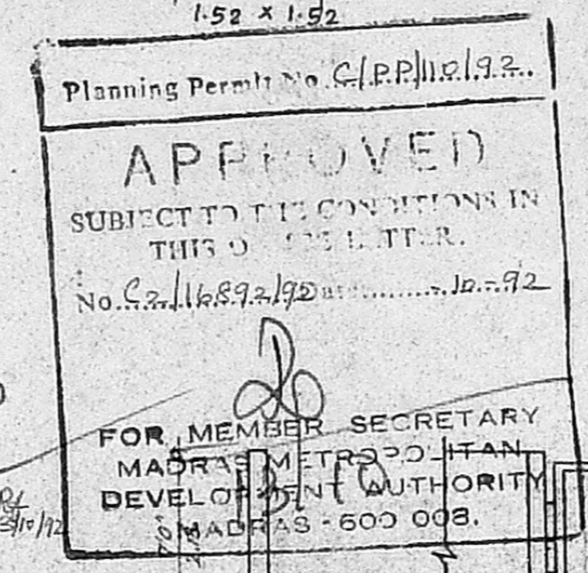

DETAILS OF COMPOUND WALL

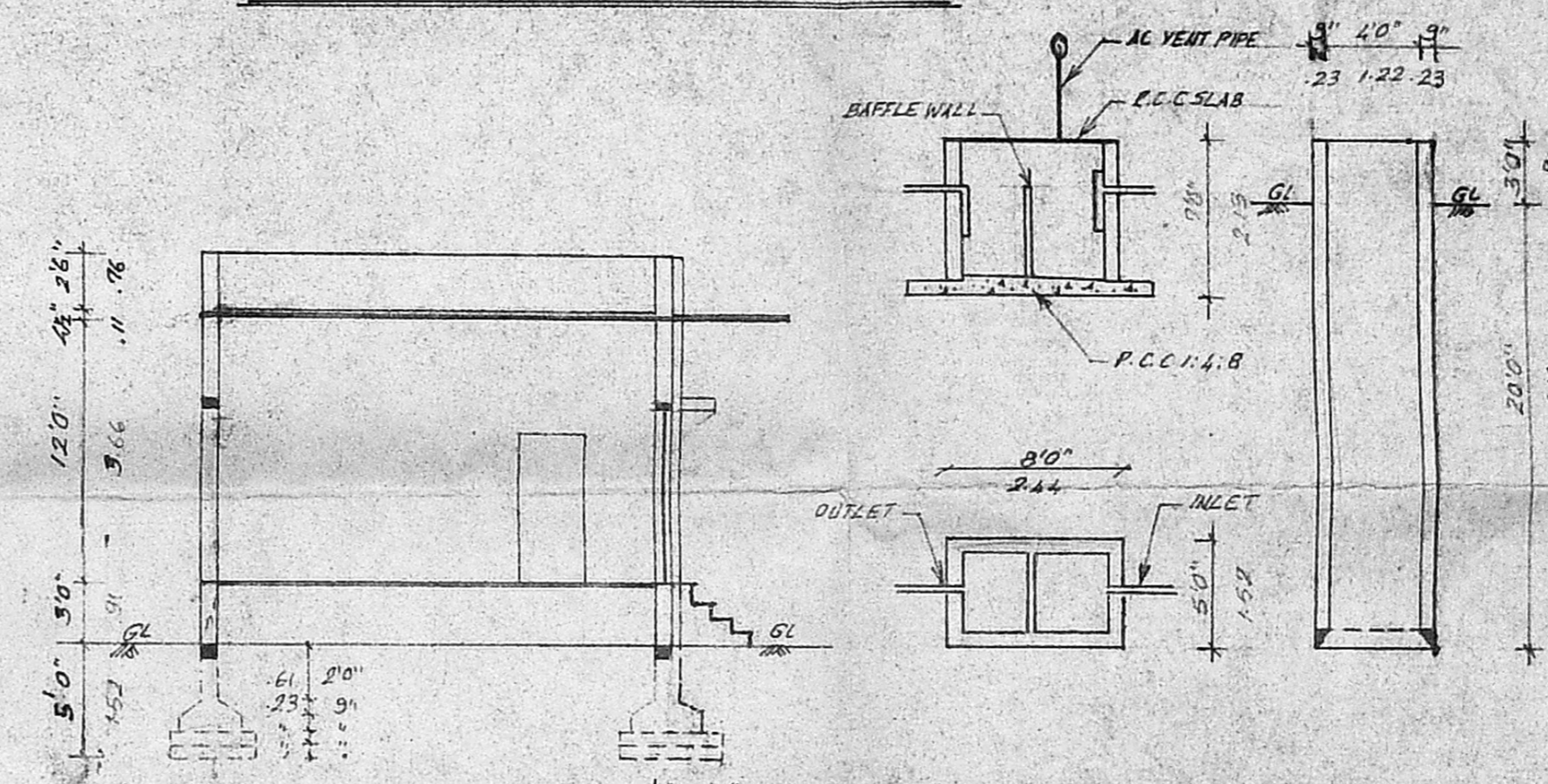

SECTION ON LL AND WELL

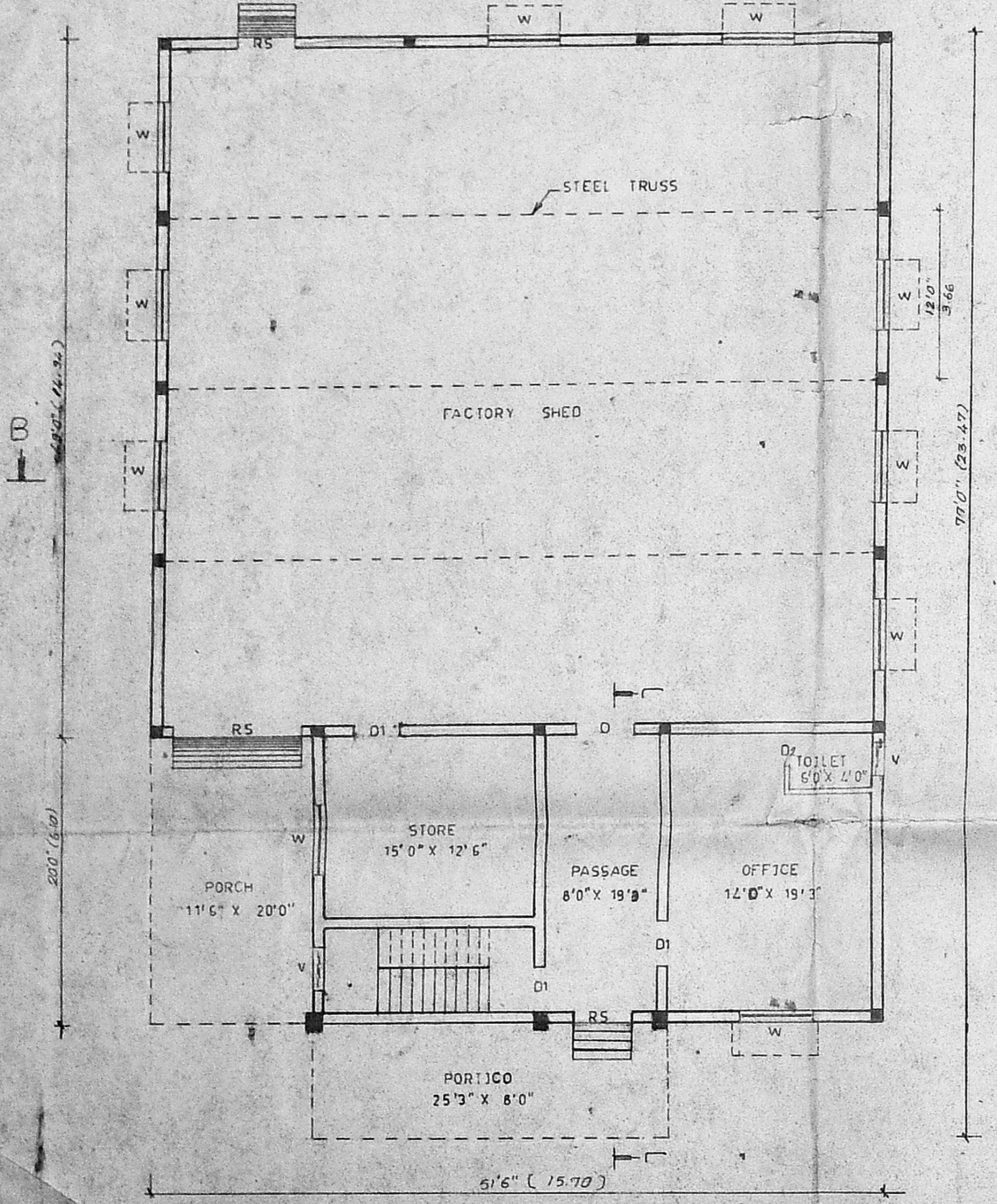

PLAN

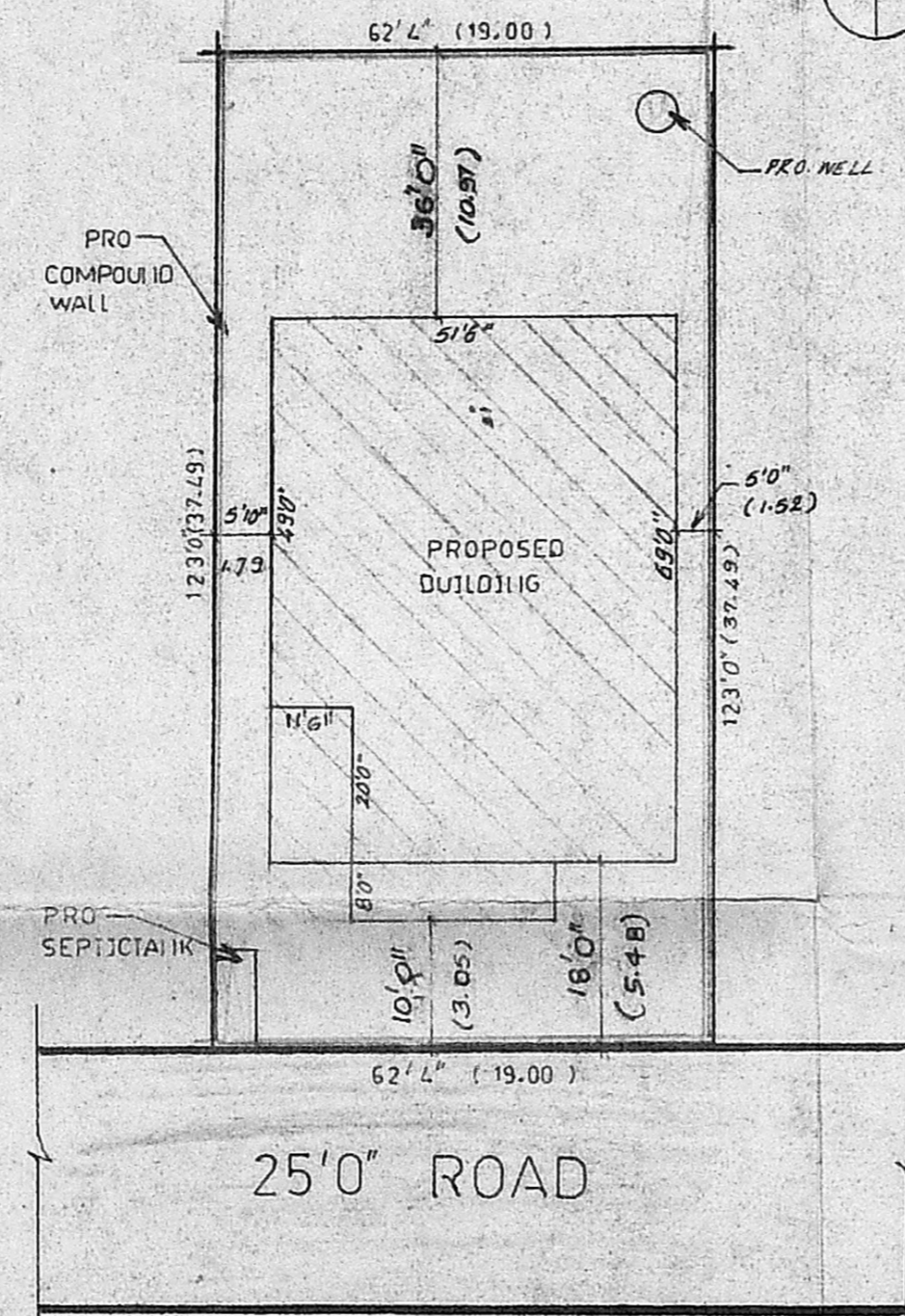

SITE PLAN

SCALE 1"=24'0" (1:300)

REVISED PLAN FOR PRO. FACTORY BUILDG WITH INSTALLATION OF 15 HP ELECTRICAL MOTOR IN S.No:1030/2, MADHAVARAM VILLAGE, SAIDAPET TALUK, CHINGLEPET M.G.R. DISTRICT. SCALE 1"=8'0" (1:100)

SPECIFICATION

BREAKWORK IN CM 1:5 FOR SUPERSTRUCTURE & BASEMENT. R.C.C 1:2:4 FOR COLUMN, PLINTH BEAM, LINTEL, SUNSHADE & ROOFSLAB. CEILING & FLOORFINISHING IN CM 1:3. FACTORY SHED ROOF COVERED BY AC SHEET ROOF WITH STEEL TRUSS WEATHERING COURSE WITH TWO LAYERS OF FLAT TILES LAID IN CM 1:4. PLASTERING THE WALLS IN CM 1:4. DOORS & WINDOWS ARE IN WELL SEASONED WOOD WITH TWO COAT OF ENAMEL PAINT. WHITE OF COLOUR WASHING THREE COATS FOR WALLS & CEILING.

JOINERY DETAILS

RS ROLLING SHUTTER	9'0" x 8'0"	(2.74 x 2.44)
ES1 ROLLING SHUTTER	10' x 8'0"	(3.05 x 2.44)
D1 DOOR	3'0" x 7'0"	(0.91 x 2.15)
D2 DOOR	2'6" x 6'6"	(0.76 x 1.98)
W1 WINDOW	5'0" x 4'6"	(1.52 x 1.37)
V VENTILATOR	2'6" x 1'6"	(0.76 x 0.46)

COLOUR REFERENCE

PERFUSAL	—
LOADS	—
SITE BOUNDARY	—

AREA STATEMENT

PLINTH AREA	7667 Sft (712.26 m ²)
PLINTH AREA (FACTORY)	2524 Sft (234.48 m ²)
RCC BUILDING	800 Sft (74.32 m ²)
PORTICO	432 Sft (40.13 m ²)
TOTAL PLINTH AREA	3756 Sft (348.92)
PLINTH COVERAGE	49%

SRI SAKTHI PLANNERS

NO. 30/16, PAPER MILLS ROAD, PERAMBUR, MS-11

FOR: (K.P.A. INDUSTRIES)

S. Christiraj, D.C.B., Consulting Engineer.

Licensed Surveyor No. 2
MADRAS MUNICIPAL TOWN SHIP
A, Alex Nagar, 'A' Colony,
Milk Colony, Madras-600 051
2 Near Milk Colony Main Gate